

JONATHAN ADLER

FOR KRAVET CARPET





Jonathan Adler's first carpet collection for Kravet Carpet includes a beautiful and unique selection of in stock area rugs offered in simple and sophisticated geometric designs. These designs are available in two styles. One is a hand-knotted cut pile wool area rug that is dyed by hand using vegetable and chrome dyes, resulting in natural irregularities for a one-of-a-kind antiqued look that adds depth and a strong gradation of color. The second available construction is hand-knotted using undyed natural hemp and bamboo silk, which features a beautiful tiger's eye striation and amplifies the beauty of the fibers. These natural color variations, weave lines and striations add to the beauty of these simple and striking designs. All rugs are available in stock in a range of sizes, making them ideal for any timeline and budget.



Bridget - Brown



Bridget - Orange



Jagged* - Denim



Jagged* - Natural



Jagged* - Orange

Due to hand made construction and fiber's natural variations, carpet is not guaranteed to match photographic representation

Each rug perfectly anchors a room and is the perfect combination of art and craftsmanship.



Vertebrae - Brown



Vertebrae - Orange



Nixon* - Denim



Nixon* - Ice

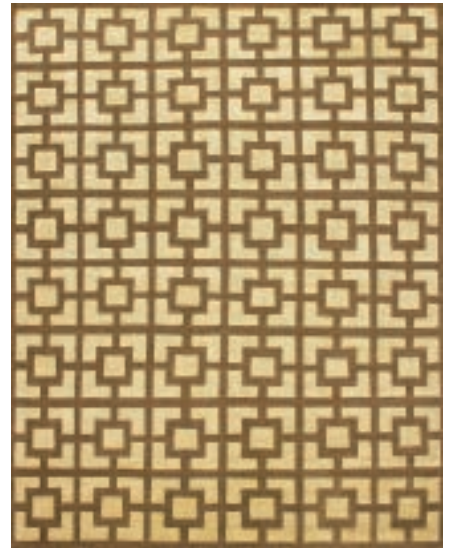

Nixon* - Natural



Oculus* - Slate



Oculus* - Gray



Available in 4x6, 6x9, 8x10, 9x12, 10x14 *Jagged, Nixon and Oculus are also available in 3x5



To view the full Jonathan Adler for Kravet
Carpet and Fabric Collections, please visit:
kravet.com/jonathanadler

inspired.kravet



one family. ninety-five years

kravet® 225 Central Avenue South Bethpage New York 11714
800 648 5728 Prompt 4 Canada 800 535 3258 kravet.com

Carpets clockwise: Nixon Denim, Bridget Brown, Jagged Orange, Bridget Orange, Oculus Slate, Nixon Natural, Vertebrae Brown, Jagged Denim; Front cover: Tuxedo Side Chairs FS18S, Bacio in Capri 32470-13; Wrapped Console Table B5121, Super Nova in Gravel (11); Wallpaper WOC 2440; Carpet- Nixon Denim