

kravetcarpet®

Malene B.®

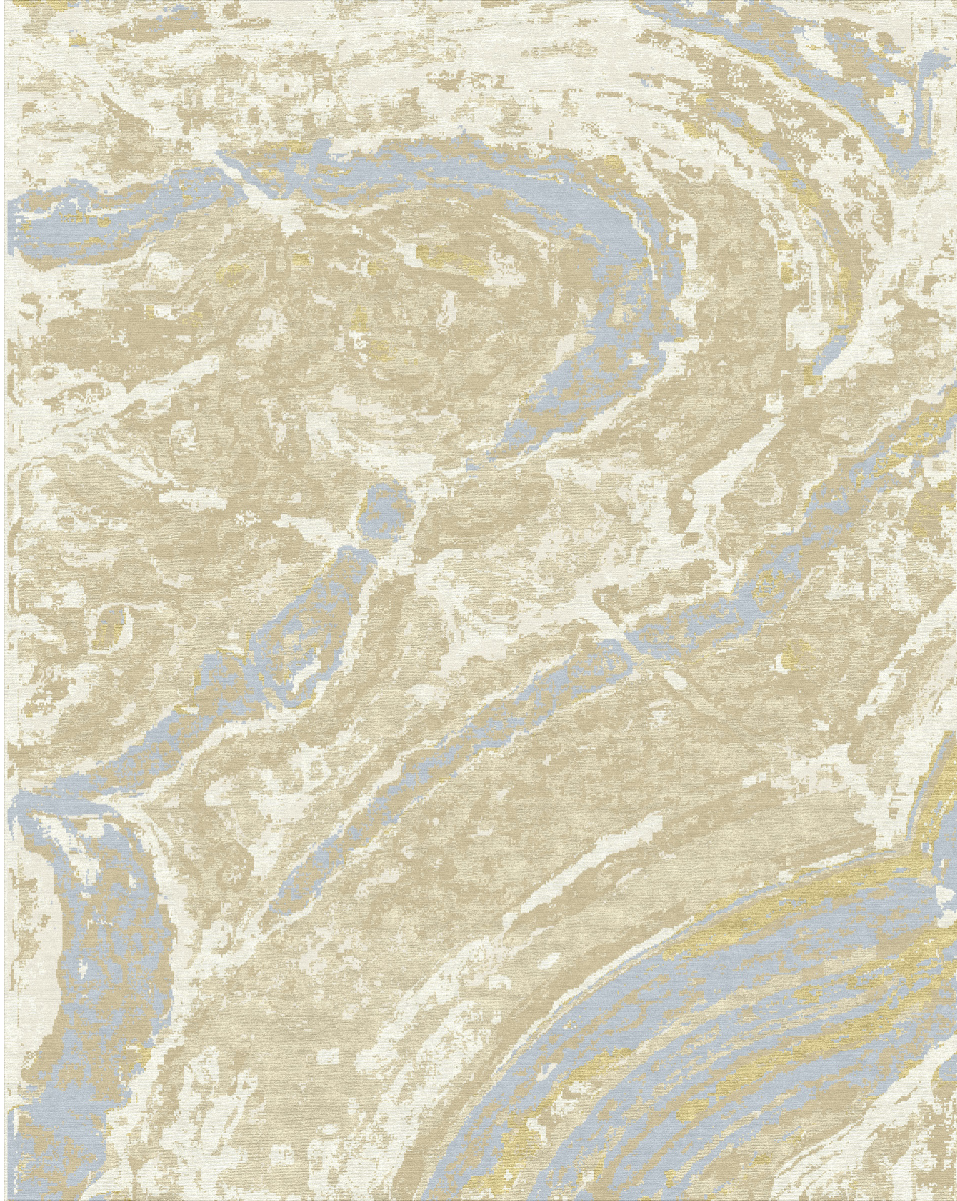

Design represents an 8x10 size

Onyx - Aurous

Item#: CK-101251.AUR • Rug#15255
Hand Knotted in Nepal, 100 Knot Count

A	B	C	D	E	F
KS214	KW214	KS247	KW50	KW265	KS215

Tibetan Custom Program

- Limitless options on size and color
- Choose from all wool, wool and artificial silk, wool and silk or all silk
 - Strike off in 4-6 weeks
- Rug production in 24-28 weeks

KW = Wool • KS = Silk • KBS = Artificial Silk

The design of this product is licensed to Kravet, Inc. and is the property of Malene B Custom Handmade Carpets LLC, and may not be reproduced, copied or sold by any other party without permission. Natural irregularities, color variations, weavelines and striations may appear in this carpet. These are inherent characteristics and are not to be considered defects. Professional cleaning only. Carpet is not guaranteed to match digital representation.

ONYX

DESIGN SPECIFICATIONS

Content:

- Wool Wool & Artificial Silk Wool & Silk
 Artificial Silk Silk

Size: Width _____ x Length _____

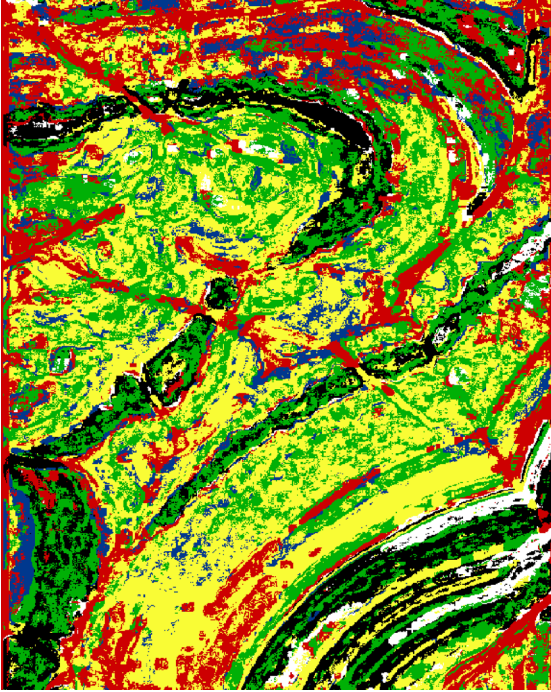

Color:

- Same as sample, Color Name: Aurous (rug#15255)
 Sea (rug#15253)
 Custom Color; Please Specify below

Design Colors

A B C
 D E

SALES/CUSTOMER INFORMATION

Showroom: _____ Date: _____

Sales Associate: _____

Account #: _____

Name: _____

Address: _____

Phone #: _____

E-mail: _____

Ship To Name: _____

Ship To Address: _____

Side Mark: _____

Ship To Phone #: _____

E-mail: _____

P.O.#: _____

Cost/Sq. Ft: _____

Total Sq. Ft.: _____

Rug Cost: _____

Rug Pad: _____

Freight: _____

Total: _____

Deposit: _____

Balance: _____

Check #: _____ Date: _____

- AMEX VISA MASTERCARD

Credit Card #: _____

Expiration Date: _____

Name on Card: _____

Signature: _____

To expedite your order, you can pre-authorize to charge the balance to the credit card information above.
 Please initial here: _____

TERMS: Price quotes honored for 60 days. 50% deposit required on all orders. Balance due before delivery.

This is a hand knotted product. Natural irregularities, shading and striations may appear in the carpet.
 These are inherent characteristics and are not to be considered manufacturing defects.

Notes: _____

