

I | Create

CARPET

TIBETAN COLLECTION | LUXURY INDOOR



8'x10' CAD Rendering

CHARK - SLATE

Hand Knotted in Nepal, 100 Knot Count
100% Wool

Custom size, color and fiber options available.

Strike off in 4-6 weeks. Rug production up to 10x14 in 12-16 weeks, larger rugs in 16-24 weeks depending on size. Maximum Size: 20'W x 30'L

This is a handmade product, variations in overall size up to 3%-5% and texture may occur.
Carpet is not guaranteed to match photographic representation.

A - DESIGN & SHOWROOM INFORMATION

ORDER DATE: _____

DESIGN: **CHARK** _____

SHOWROOM: _____

SALES ASSOCIATE: _____

B - DIMENSIONS

WIDTH: _____ LENGTH: _____

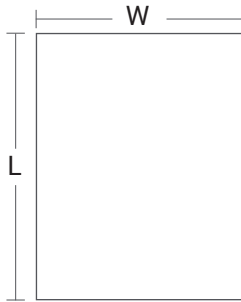

C - COLORS

☐ SAME AS SAMPLE COLOR: **SLATE** _____

☐ CUSTOM COLOR: PLEASE SPECIFY COLOR NUMBER BELOW

A.  Same Color in Cut & Loop

B.  Same Color in Cut & Loop

C.  Same Color in Cut & Loop

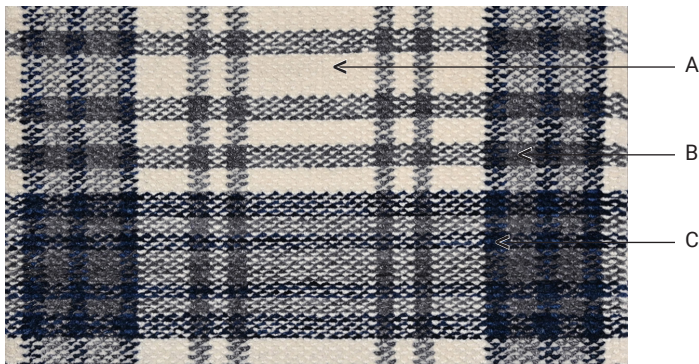

D - SPECIAL INSTRUCTIONS

E - CLIENT INFORMATION

ACCOUNT #: _____

DESIGNER NAME: _____

ADDRESS: _____

TEL: _____ CELL: _____

EMAIL: _____

SHIP TO ADDRESS: _____

TEL: _____ CELL: _____

EMAIL: _____

END USER'S NAME: _____

ADDRESS: _____

TEL: _____ CELL: _____

EMAIL: _____

PO#: _____ SIDEMARK: _____

COST P/SQFT: _____ TOTAL SQFT: _____

RUG COST: _____

PAD: _____

LABOR: _____

FREIGHT: _____

TOTAL: _____

DEPOSIT: _____

BALANCE: _____

CHECK#: _____ DATE: _____

AMEX MASTERCARD VISA

CARD NUMBER: _____

EXP DATE: _____

NAME ON CARD: _____

SIGNATURE: _____

TO EXPEDITE YOUR ORDER, YOU CAN PRE-AUTHORIZE TO CHARGE THE BALANCE TO THE CREDIT CARD INFORMATION ABOVE. PLEASE INITIAL HERE: _____

*FIBERS WILL BE DYED TO MATCH COLOR NUMBERS INDICATED.
**VARIATIONS IN COLOR, TEXTURE AND IRREGULAR WEAVES ARE NATURAL CHARACTERISTICS OF HAND MADE RUGS.