

LEEJOFA CARPET

LANCASTER COLLECTION



2'x2'

GASTO - MARINA

Colors: S306, S334, S220, S100

Hand Woven in India, 70% Wool & 30% Cotton

Custom color with over 250 S & 13 NW colors.

Custom size with a minimum of 4'x6', available up to 28'x50'.

Strike off in 4-6 weeks, Rug production in 10-12 weeks.

Upcharges applicable on rugs larger than 14x16, any color outside of the standard Lancaster Collection, and latex backing. We recommend latex to be applied to the back of the rug for stability on stair and runner installations.

This is a handmade product, variations in overall size up to 3%-5% and texture may occur.
Carpet is not guaranteed to match photographic representation.

LEEJOFA CARPET

LANCASTER COLLECTION

☐ QUOTE ☐ STRIKE-OFF ☐ ORDER

TERMS: Price quotes honored for 60 days.
Balance due before delivery.
50% deposit required on all orders.

A - DESIGN & SHOWROOM INFORMATION

ORDER DATE: _____

DESIGN: **GASTO**

SHOWROOM: _____

SALES ASSOCIATE: _____

B - DIMENSIONS

WIDTH: _____ LENGTH: _____

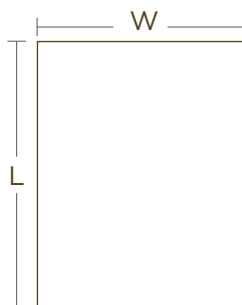

C - COLORS

☐ SAME AS SAMPLE COLOR: **MARINA**

☐ CUSTOM COLOR: PLEASE SPECIFY COLOR NUMBER BELOW

A. B. C.

D.

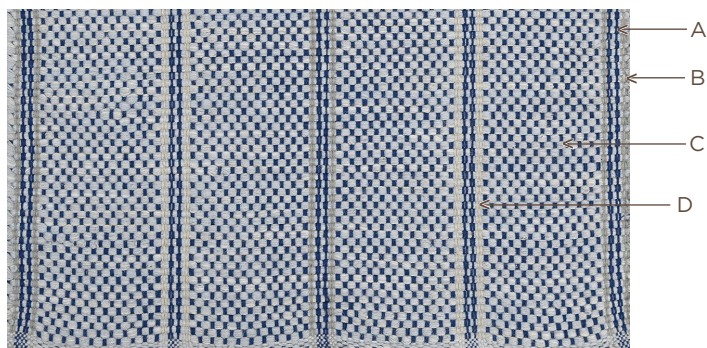

D - SPECIAL INSTRUCTIONS

E - CLIENT INFORMATION

ACCOUNT #: _____

DESIGNER NAME: _____

ADDRESS: _____

TEL: _____ CELL: _____

EMAIL: _____

SHIP TO ADDRESS: _____

TEL: _____ CELL: _____

EMAIL: _____

END USER'S NAME: _____

ADDRESS: _____

TEL: _____ CELL: _____

EMAIL: _____

PO#: _____ SIDEMARK: _____

COST P/SQFT: _____ TOTAL SQFT: _____

RUG COST: _____

PAD: _____

LABOR: _____

FREIGHT: _____

TOTAL: _____

DEPOSIT: _____

BALANCE: _____

CHECK#: _____ DATE: _____

AMEX MASTERCARD VISA

CARD NUMBER: _____

EXP DATE: _____

NAME ON CARD: _____

SIGNATURE: _____

TO EXPEDITE YOUR ORDER, YOU CAN PRE-AUTHORIZE TO
CHARGE THE BALANCE TO THE CREDIT CARD INFORMATION
ABOVE. PLEASE INITIAL HERE: _____

*FIBERS WILL BE DYED TO MATCH COLOR NUMBERS INDICATED.
**VARIATIONS IN COLOR, TEXTURE AND IRREGULAR WEAVES ARE
NATURAL CHARACTERISTICS OF HAND MADE RUGS.