

# LEEJOFA

## CARPET

### **HOLLICK - GOLD**

ITEM NO.: CL-101163

HAND KNOTTED IN INDIA  
80% NYLON CUT PILE, 20% WOOL/  
COTTON/JUTE GROUND

Made to order in custom sizes up to 27ft wide. Upcharge applies on rugs smaller than 5x8, inquire within. Custom color available using any color reference. Strike off in 6-8 weeks. Upon approval, rug production in 20-24 weeks depending on size.

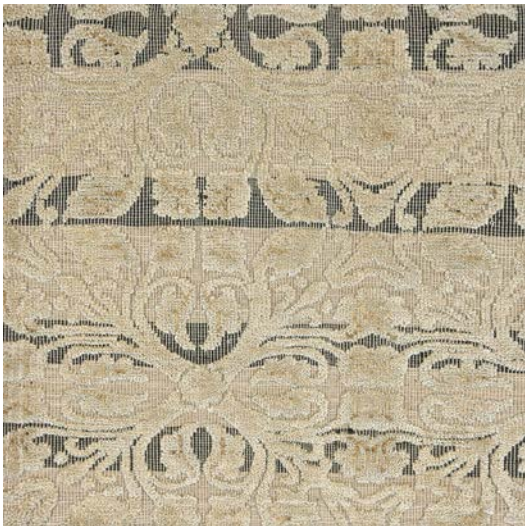

2'x2'

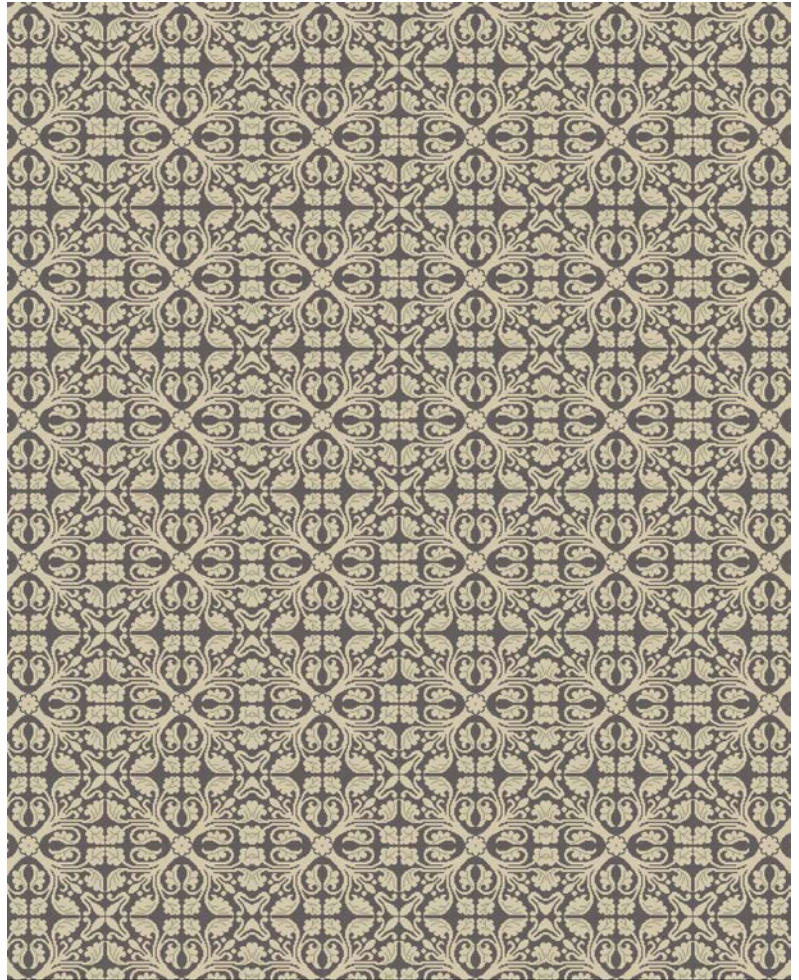

8'x10' CAD

This pattern was created as a perfect foundation to compliment Lee Jofa's 200 year celebration textiles. Finely hand knotted using a traditional Bhutami weaving technique, these hand spun man-made yarns are defined by rich shading and subtle texture. With performance in mind, they are pressure-dyed at high temperatures allowing an optimal level of color diffusion. The sheared pile offers durability along with fade resistance for lasting color with the nuances of abash and high luster embodying both quality and luxury.

This rug's construction and fibers provide performance characteristics including longevity, retention, colorfastness and silk-like soft texture. It is non-allergenic, has a tolerance for water, moisture and is naturally resistant to staining, fading, mold, mildew, abrasion and sunlight. However, like all materials; performance fibers, although strong, may be susceptible to acidic materials such as urine, bleach, iodine, ink, food dyes and may stain if not attended to quickly. Follow recommendations should this occur.

Carpet is not guaranteed to match photographic representation.

# LEEJOFA

## CARPET

☐ QUOTE ☐ STRIKE-OFF ☐ ORDER

TERMS: Price quotes honored for 60 days.  
Balance due before delivery.  
50% deposit required on all orders.

### A - DESIGN & SHOWROOM INFORMATION

ORDER DATE: \_\_\_\_\_

DESIGN: **HOLLICK** \_\_\_\_\_

SHOWROOM: \_\_\_\_\_

SALES ASSOCIATE: \_\_\_\_\_

### B - DIMENSIONS

WIDTH: \_\_\_\_\_ LENGTH: \_\_\_\_\_

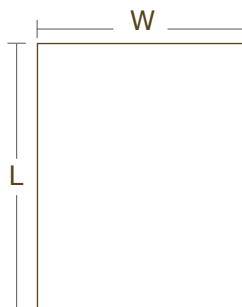

### C - COLORS

☐ SAME AS SAMPLE COLOR: **GOLD** \_\_\_\_\_  
☐ CUSTOM COLOR: PLEASE SPECIFY COLOR NUMBER(S) BELOW

A.  B.  C.   
D.



### D - SPECIAL INSTRUCTIONS

\_\_\_\_\_  
 \_\_\_\_\_  
 \_\_\_\_\_  
 \_\_\_\_\_  
 \_\_\_\_\_

### E - CLIENT INFORMATION

ACCOUNT #: \_\_\_\_\_

DESIGNER NAME: \_\_\_\_\_

ADDRESS: \_\_\_\_\_  
 \_\_\_\_\_

TEL: \_\_\_\_\_ CELL: \_\_\_\_\_

EMAIL: \_\_\_\_\_

SHIP TO ADDRESS: \_\_\_\_\_  
 \_\_\_\_\_

TEL: \_\_\_\_\_ CELL: \_\_\_\_\_

EMAIL: \_\_\_\_\_

END USER'S NAME: \_\_\_\_\_

ADDRESS: \_\_\_\_\_  
 \_\_\_\_\_

TEL: \_\_\_\_\_ CELL: \_\_\_\_\_

EMAIL: \_\_\_\_\_

PO#: \_\_\_\_\_ SIDEMARK: \_\_\_\_\_

COST P/SQFT: \_\_\_\_\_ TOTAL SQFT: \_\_\_\_\_

RUG COST: \_\_\_\_\_

PAD: \_\_\_\_\_

LABOR: \_\_\_\_\_

FREIGHT: \_\_\_\_\_

TOTAL: \_\_\_\_\_

DEPOSIT: \_\_\_\_\_

BALANCE: \_\_\_\_\_

CHECK#: \_\_\_\_\_ DATE: \_\_\_\_\_

AMEX MASTERCARD VISA

CARD NUMBER: \_\_\_\_\_

EXP DATE: \_\_\_\_\_

NAME ON CARD: \_\_\_\_\_

SIGNATURE: \_\_\_\_\_

TO EXPEDITE YOUR ORDER, YOU CAN PRE-AUTHORIZE TO CHARGE  
THE BALANCE TO THE CREDIT CARD INFORMATION ABOVE. PLEASE  
INITIAL HERE: \_\_\_\_\_

\*FIBERS WILL BE DYED TO MATCH COLOR NUMBERS INDICATED.  
 \*\*VARIATIONS IN COLOR, TEXTURE AND IRREGULAR WEAVES ARE  
 NATURAL CHARACTERISTICS OF HAND MADE RUGS.