

kravetcarpet

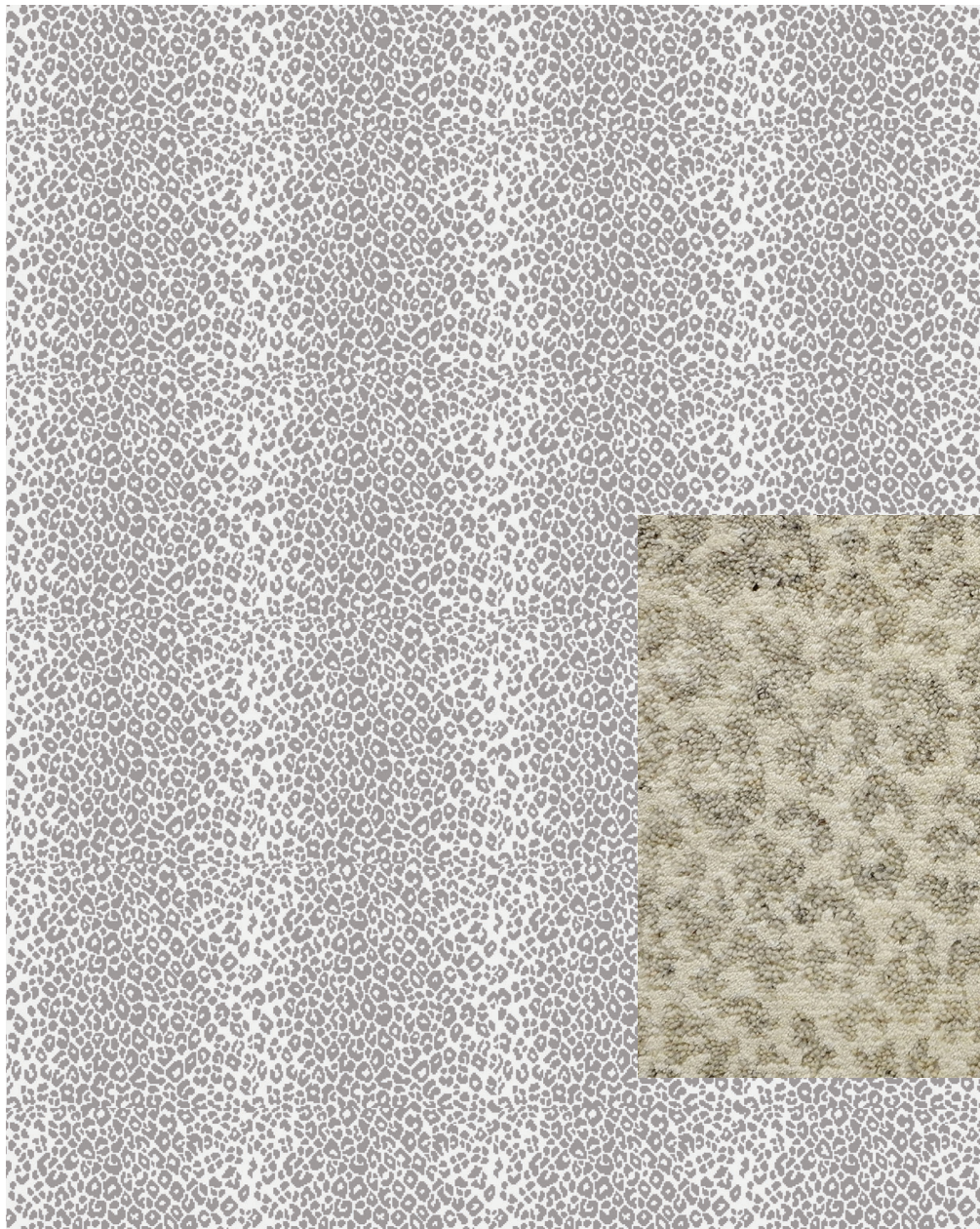

8'x10' Digital Rendering



2'x2' Sample

Hafari - Leopard

Item#: CK-102173

Hand Knotted in India, 100% Wool

Made to Order in Custom Sizes up to 18ft Wide.

Custom Color Available with an Upcharge.

Strike Off in 6-8 Weeks, Rug Production in 20-24 Weeks.

This is a handmade product, variations in overall size up to 3%-5% and texture may occur.
Carpet is not guaranteed to match photographic representation.

kravetcarpet® US 800 648 5728 ext. 2536 Fax 516 293 1734 Canada 800 535 3258 kravet.com/carpet

kravetcarpet

QUOTE STRIKE-OFF ORDER

TERMS: Price quotes honored for 60 days.
Balance due before delivery.
50% deposit required on all orders.

A - DESIGN & SHOWROOM INFORMATION

ORDER DATE: _____
DESIGN: **HAFARI** _____
SHOWROOM: _____
SALES ASSOCIATE: _____

B - DIMENSIONS

WIDTH: _____ LENGTH: _____

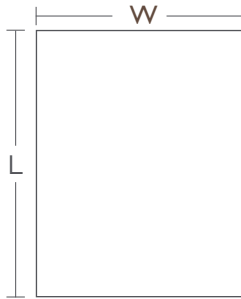

C - COLORS

SAME AS SAMPLE COLOR: **LEOPARD** _____
 CUSTOM COLOR: PLEASE SPECIFY COLOR NUMBER BELOW

A.  B. 
Ground



Blending positions will remain the same as sample (if applicable) unless otherwise requested.

D - SPECIAL INSTRUCTIONS

E - CLIENT INFORMATION

ACCOUNT #: _____
DESIGNER NAME: _____
ADDRESS: _____

TEL: _____ CELL: _____

EMAIL: _____

SHIP TO ADDRESS: _____

TEL: _____ CELL: _____

EMAIL: _____

END USER'S NAME: _____

ADDRESS: _____

TEL: _____ CELL: _____

EMAIL: _____

PO#: _____ SIDEMARK: _____

COST P/SQFT: _____ TOTAL SQFT: _____

RUG COST: _____

PAD: _____

LABOR: _____

FREIGHT: _____

TOTAL: _____

DEPOSIT: _____

BALANCE: _____

CHECK#: _____ DATE: _____

AMEX MASTERCARD VISA

CARD NUMBER: _____

EXP DATE: _____

NAME ON CARD: _____

SIGNATURE: _____

TO EXPEDITE YOUR ORDER, YOU CAN PRE-AUTHORIZE TO CHARGE THE BALANCE TO THE CREDIT CARD INFORMATION ABOVE. PLEASE INITIAL HERE: _____

- FIBERS WILL BE DYED TO MATCH COLOR NUMBERS INDICATED.
- VARIATIONS IN COLOR, TEXTURE AND IRREGULAR WEAVES ARE NATURAL CHARACTERISTICS OF HAND MADE RUGS.