

This is a digital representation of an 8x10 area rug

HAYJUDE - BURNT UMBER

Hand Tufted in Nepal
80% Wool, 20% Silk

Made to Order in Custom Size & Color
Strike Off in 4-6 Weeks, Rug Production in 12-16 Weeks



2x2

A collection of unique construction and technique using space dyed yarns, that only if you have the formula can you replicate the intricate tweed and strie. This mill has developed special codes for replacing each color. In every design rendering, there will be many colors that are not depicted but will be visible in the sample submitted for approval.

I | Create

CARPET

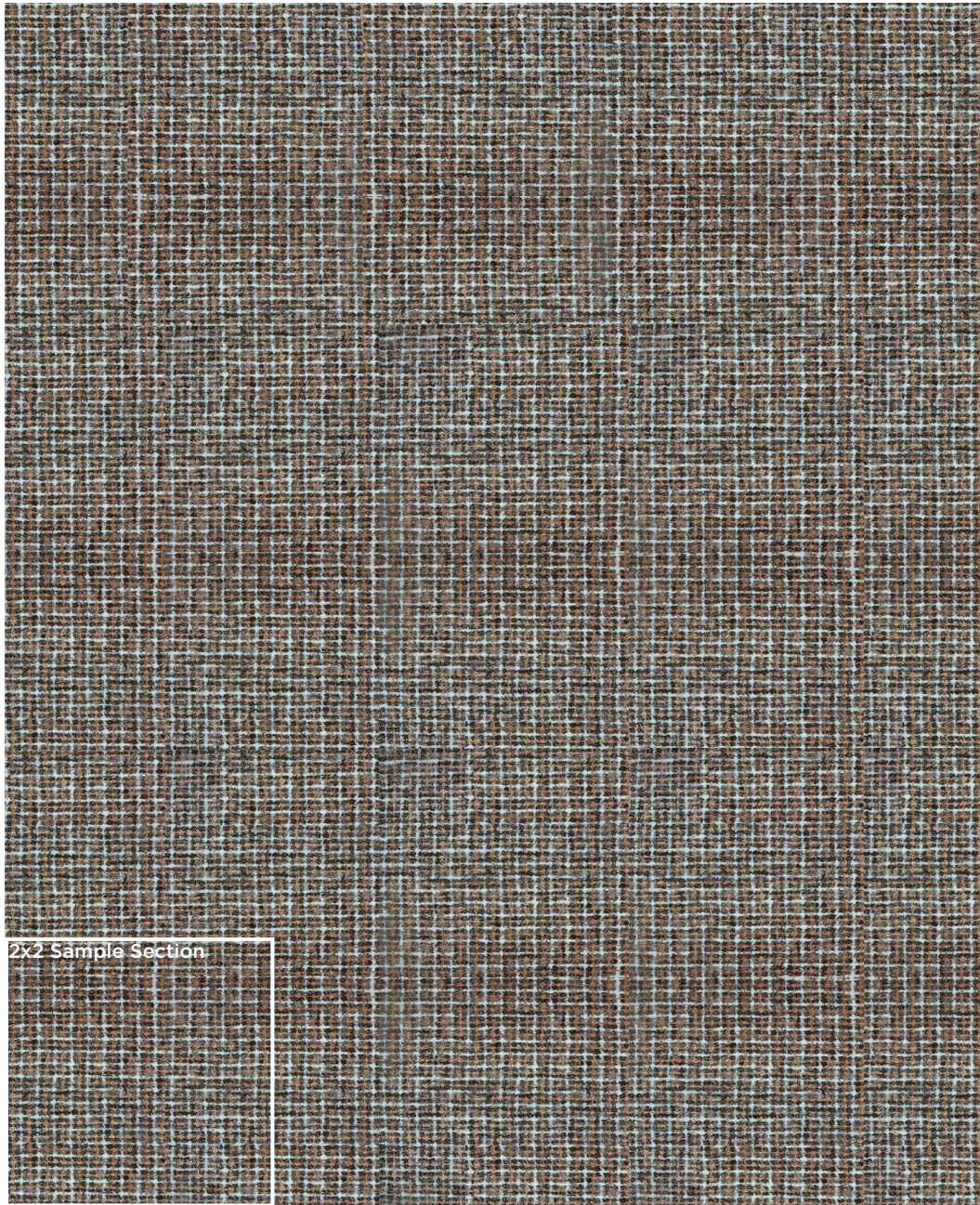

8mm Cut
Color#
#1 Wool
#2 Wool } Dip Dyed
(54%)



8mm Cut
Color#
#3 Wool
(26%)



8mm Cut
Color#
#4 Silk
(20%)

This technical drawing represents color placement and fiber construction including the multiple plies used to create the intricate tweed and stripe shown in samples.

A - DESIGN & SHOWROOM INFORMATION

ORDER DATE: _____
DESIGN: HAYJUDE
SHOWROOM: _____
SALES ASSOCIATE: _____

B - DIMENSIONS

WIDTH: _____ LENGTH: _____

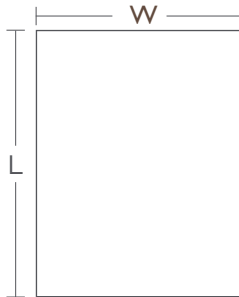

C - COLORS

☐ SAME AS SAMPLE COLOR: BURNT UMBER
☐ CUSTOM COLOR: Select main colors below. Weavers will follow special codes and formulas to create a strie, tweeded effect as seen in sample.

A. B. C.

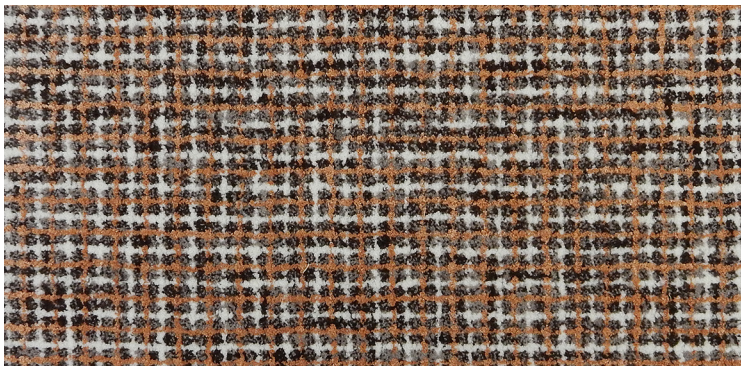

D - SPECIAL INSTRUCTIONS

E - CLIENT INFORMATION

ACCOUNT #: _____
DESIGNER NAME: _____
ADDRESS: _____

TEL: _____ CELL: _____
EMAIL: _____
SHIP TO ADDRESS: _____

TEL: _____ CELL: _____
EMAIL: _____
END USER'S NAME: _____
ADDRESS: _____

TEL: _____ CELL: _____
EMAIL: _____

PO#: _____ SIDEMARK: _____

COST P/SQFT: _____ TOTAL SQFT: _____

RUG COST: _____

PAD: _____

LABOR: _____

FREIGHT: _____

TOTAL: _____

DEPOSIT: _____

BALANCE: _____

CHECK#: _____ DATE: _____

AMEX MASTERCARD VISA

CARD NUMBER: _____

EXP DATE: _____

NAME ON CARD: _____

SIGNATURE: _____

TO EXPEDITE YOUR ORDER, YOU CAN PRE-AUTHORIZE TO CHARGE THE BALANCE TO THE CREDIT CARD INFORMATION ABOVE. PLEASE INITIAL HERE: _____

*FIBERS WILL BE DYED TO MATCH COLOR NUMBERS INDICATED.
**VARIATIONS IN COLOR, TEXTURE AND IRREGULAR WEAVES ARE NATURAL CHARACTERISTICS OF HAND MADE RUGS.