

I | Create

CARPET

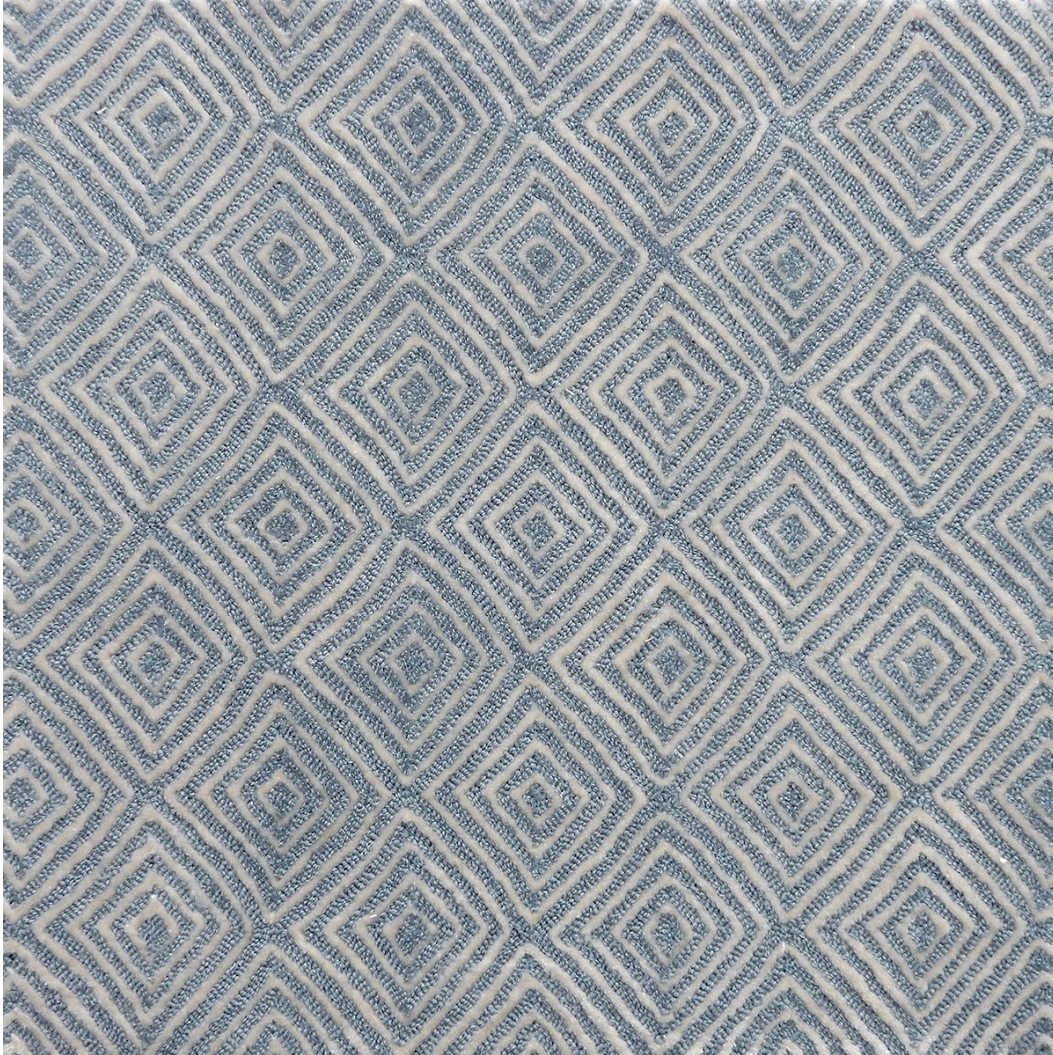

2'x2'

HINDLE - WATER

Hand Tufted in India
60% Wool, 40% Nylon

Custom Size and Color Available
Max Width: 25ft. Strike Off in 6-8 Weeks, Rug Production in 14-16 Weeks.

This is a handmade product, variations in overall size up to 3%-5% and texture may occur.
Carpet is not guaranteed to match photographic representation.

kravetcarpet® US 800 648 5728 ext. 2536 Fax 516 293 1734 Canada 800 535 3258 kravet.com/carpet

A - DESIGN & SHOWROOM INFORMATION

ORDER DATE: _____
 DESIGN: **HINDLE** _____
 SHOWROOM: _____
 SALES ASSOCIATE: _____

B - DIMENSIONS

WIDTH: _____ LENGTH: _____

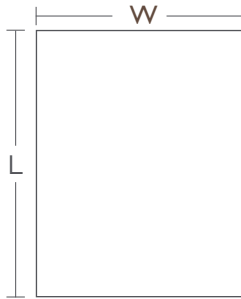

C - COLORS

SAME AS SAMPLE COLOR: **WATER** _____
 CUSTOM COLOR: PLEASE SPECIFY COLOR NUMBER BELOW



Blending positions will remain the same as sample (if applicable) unless otherwise requested.

D - SPECIAL INSTRUCTIONS

E - CLIENT INFORMATION

ACCOUNT #: _____
 DESIGNER NAME: _____
 ADDRESS: _____

TEL: _____ CELL: _____

EMAIL: _____

SHIP TO ADDRESS: _____

TEL: _____ CELL: _____

EMAIL: _____

END USER'S NAME: _____

ADDRESS: _____

TEL: _____ CELL: _____

EMAIL: _____

PO#: _____ SIDEMARK: _____

COST P/SQFT: _____ TOTAL SQFT: _____

RUG COST: _____

PAD: _____

LABOR: _____

FREIGHT: _____

TOTAL: _____

DEPOSIT: _____

BALANCE: _____

CHECK#: _____ DATE: _____

AMEX MASTERCARD VISA

CARD NUMBER: _____

EXP DATE: _____

NAME ON CARD: _____

SIGNATURE: _____

TO EXPEDITE YOUR ORDER, YOU CAN PRE-AUTHORIZE TO CHARGE THE BALANCE TO THE CREDIT CARD INFORMATION ABOVE. PLEASE INITIAL HERE: _____

- FIBERS WILL BE DYED TO MATCH COLOR NUMBERS INDICATED.
- VARIATIONS IN COLOR, TEXTURE AND IRREGULAR WEAVES ARE NATURAL CHARACTERISTICS OF HAND MADE RUGS.
- NYLON IS ADDED FOR SHEEN AND DURABILITY. NYLON MAY HAVE LIMITATIONS WITH COLOR DUE TO DYEING MINIMUMS. FOR CUSTOM COLOR, WE WILL MATCH AS CLOSE AS POSSIBLE IN STRIKE OFF OR ADVISE OTHERWISE.