

I | Create

CARPET

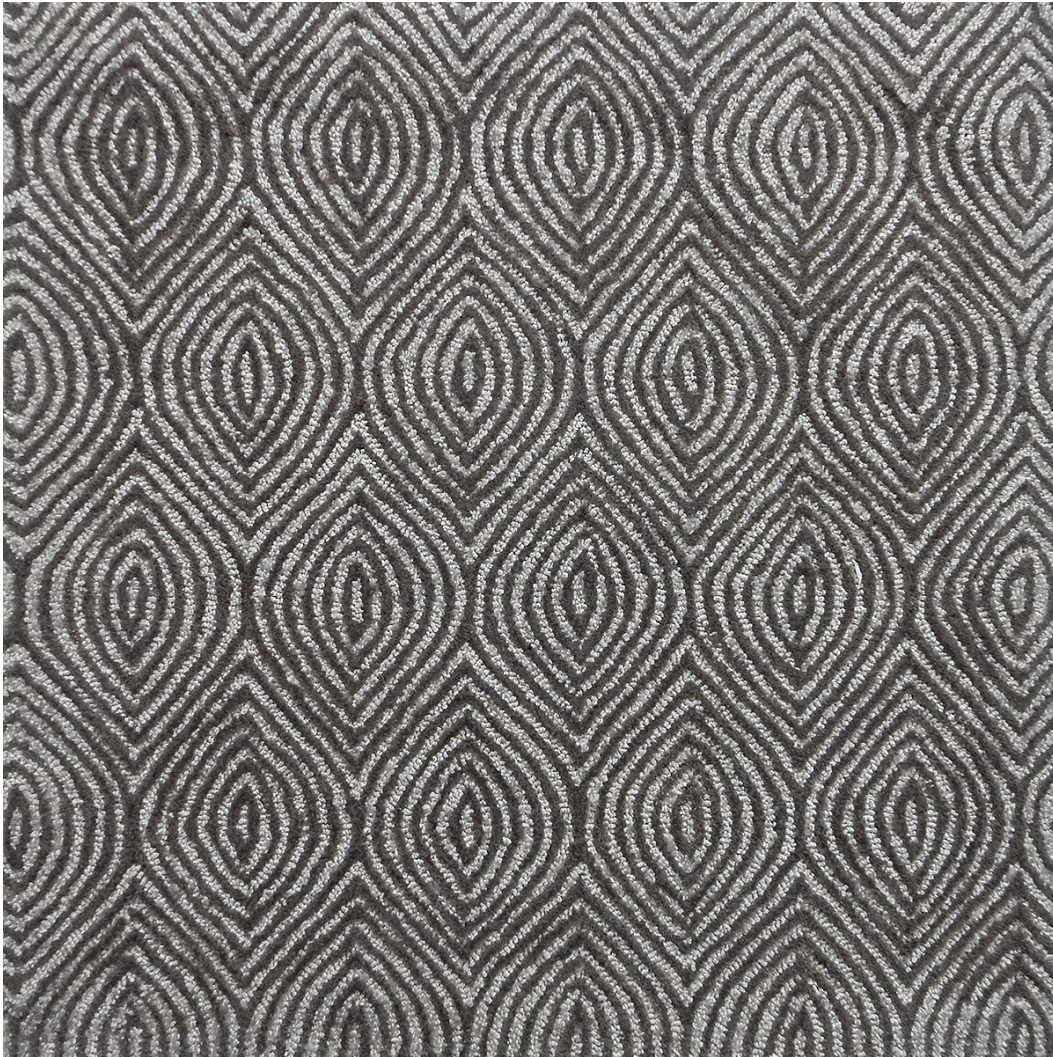

2'x2'

HOGGIE - CLIFF

Hand Tufted in India
40% Wool, 40% Nylon, 20% Cotton

Custom Size and Color Available
Max Width: 25ft. Strike Off in 6-8 Weeks, Rug Production in 14-16 Weeks.

This is a handmade product, variations in overall size up to 3%-5% and texture may occur.
Carpet is not guaranteed to match photographic representation.

kravetcarpet® US 800 648 5728 ext. 2536 Fax 516 293 1734 Canada 800 535 3258 kravet.com/carpet

A - DESIGN & SHOWROOM INFORMATION

ORDER DATE: _____
 DESIGN: **HOGGIE** _____
 SHOWROOM: _____
 SALES ASSOCIATE: _____

B - DIMENSIONS

WIDTH: _____ LENGTH: _____

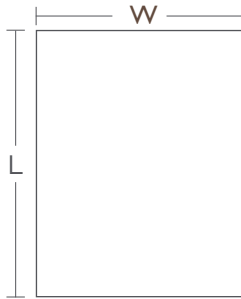

C - COLORS

SAME AS SAMPLE COLOR: **CLIFF** _____
 CUSTOM COLOR: PLEASE SPECIFY COLOR NUMBER BELOW

A.  Nylon
 B.  Wool
 C.  Wool



Blending positions will remain the same as sample (if applicable) unless otherwise requested.

D - SPECIAL INSTRUCTIONS

E - CLIENT INFORMATION

ACCOUNT #: _____
 DESIGNER NAME: _____
 ADDRESS: _____

TEL: _____ CELL: _____
 EMAIL: _____
 SHIP TO ADDRESS: _____

TEL: _____ CELL: _____
 EMAIL: _____
 END USER'S NAME: _____
 ADDRESS: _____

TEL: _____ CELL: _____
 EMAIL: _____
 PO#: _____ SIDEMARK: _____
 COST P/SQFT: _____ TOTAL SQFT: _____

RUG COST: _____
 PAD: _____
 LABOR: _____
 FREIGHT: _____
 TOTAL: _____
 DEPOSIT: _____
 BALANCE: _____

CHECK#: _____ DATE: _____

AMEX MASTERCARD VISA
 CARD NUMBER: _____
 EXP DATE: _____
 NAME ON CARD: _____
 SIGNATURE: _____

TO EXPEDITE YOUR ORDER, YOU CAN PRE-AUTHORIZE TO CHARGE THE BALANCE TO THE CREDIT CARD INFORMATION ABOVE. PLEASE INITIAL HERE: _____

- FIBERS WILL BE DYED TO MATCH COLOR NUMBERS INDICATED.
- VARIATIONS IN COLOR, TEXTURE AND IRREGULAR WEAVES ARE NATURAL CHARACTERISTICS OF HAND MADE RUGS.
- NYLON IS ADDED FOR SHEEN AND DURABILITY. NYLON MAY HAVE LIMITATIONS WITH COLOR DUE TO DYEING MINIMUMS. FOR CUSTOM COLOR, WE WILL MATCH AS CLOSE AS POSSIBLE IN STRIKE OFF OR ADVISE OTHERWISE.