

I | Create

CARPET

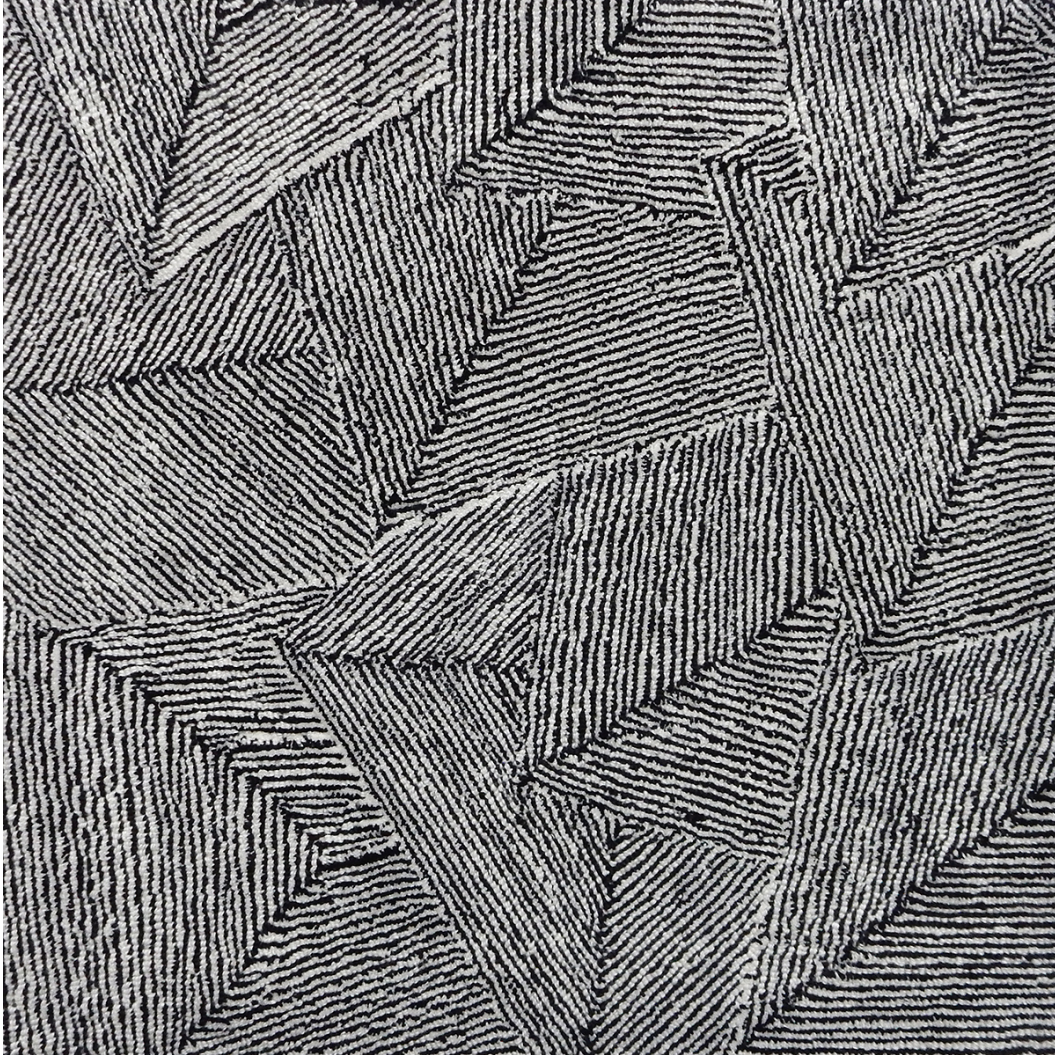

2'x2'

HUSKAPOSE - EBONY/IVORY

Hand Tufted in India
100% Wool

Custom Size and Color Available
Max Width: 25ft. Strike Off in 6-8 Weeks, Rug Production in 14-16 Weeks.

This is a handmade product, variations in overall size up to 3%-5% and texture may occur.
Carpet is not guaranteed to match photographic representation.

kravetcarpet® US 800 648 5728 ext. 2536 Fax 516 293 1734 Canada 800 535 3258 kravet.com/carpet

A - DESIGN & SHOWROOM INFORMATION

ORDER DATE: _____
 DESIGN: **HUSKAPOSE** _____
 SHOWROOM: _____
 SALES ASSOCIATE: _____

B - DIMENSIONS

WIDTH: _____ LENGTH: _____

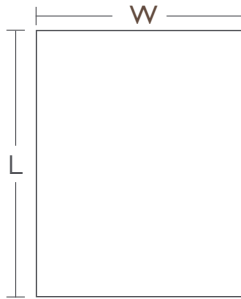

C - COLORS

SAME AS SAMPLE COLOR: **EBONY/IVORY** _____
 CUSTOM COLOR: PLEASE SPECIFY COLOR NUMBER BELOW

A. B.

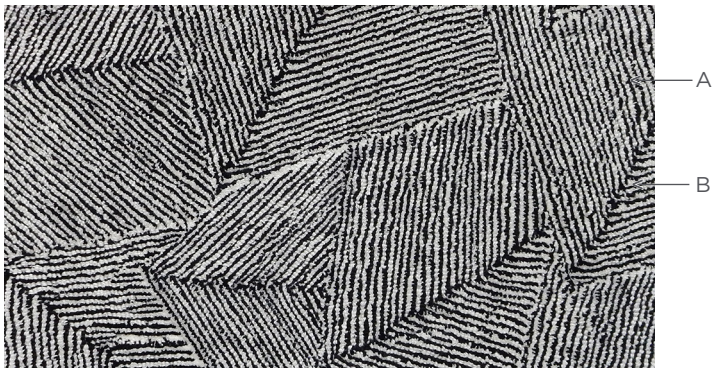

Blending positions will remain the same as sample (if applicable) unless otherwise requested.

D - SPECIAL INSTRUCTIONS

E - CLIENT INFORMATION

ACCOUNT #: _____
 DESIGNER NAME: _____
 ADDRESS: _____

TEL: _____ CELL: _____
 EMAIL: _____
 SHIP TO ADDRESS: _____

TEL: _____ CELL: _____
 EMAIL: _____
 END USER'S NAME: _____
 ADDRESS: _____

TEL: _____ CELL: _____
 EMAIL: _____
 PO#: _____ SIDEMARK: _____
 COST P/SQFT: _____ TOTAL SQFT: _____

RUG COST: _____
 PAD: _____
 LABOR: _____
 FREIGHT: _____
 TOTAL: _____
 DEPOSIT: _____
 BALANCE: _____

CHECK#: _____ DATE: _____
 AMEX MASTERCARD VISA
 CARD NUMBER: _____
 EXP DATE: _____
 NAME ON CARD: _____
 SIGNATURE: _____

TO EXPEDITE YOUR ORDER, YOU CAN PRE-AUTHORIZE TO CHARGE THE BALANCE TO THE CREDIT CARD INFORMATION ABOVE. PLEASE INITIAL HERE: _____

- FIBERS WILL BE DYED TO MATCH COLOR NUMBERS INDICATED.
- VARIATIONS IN COLOR, TEXTURE AND IRREGULAR WEAVES ARE NATURAL CHARACTERISTICS OF HAND MADE RUGS.