

# THE TIBETAN COLLECTION



## IKAT/C - CLASSIC

BASE COLOR · KW51 DESIGN COLORS · KS189, KS260, KS234, KS6

COUNTRY OF ORIGIN · NEPAL

CONTENT · WOOL & SILK

QUALITY · 100 KNOT COUNT

\* CUSTOM SIZES AND COLORS AVAILABLE

DUE TO HANDWOVEN CONSTRUCTION AND FIBER'S NATURAL VARIATIONS, CARPET IS NOT GUARANTEED TO MATCH PHOTOGRAPHIC REPRESENTATION

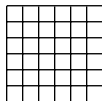
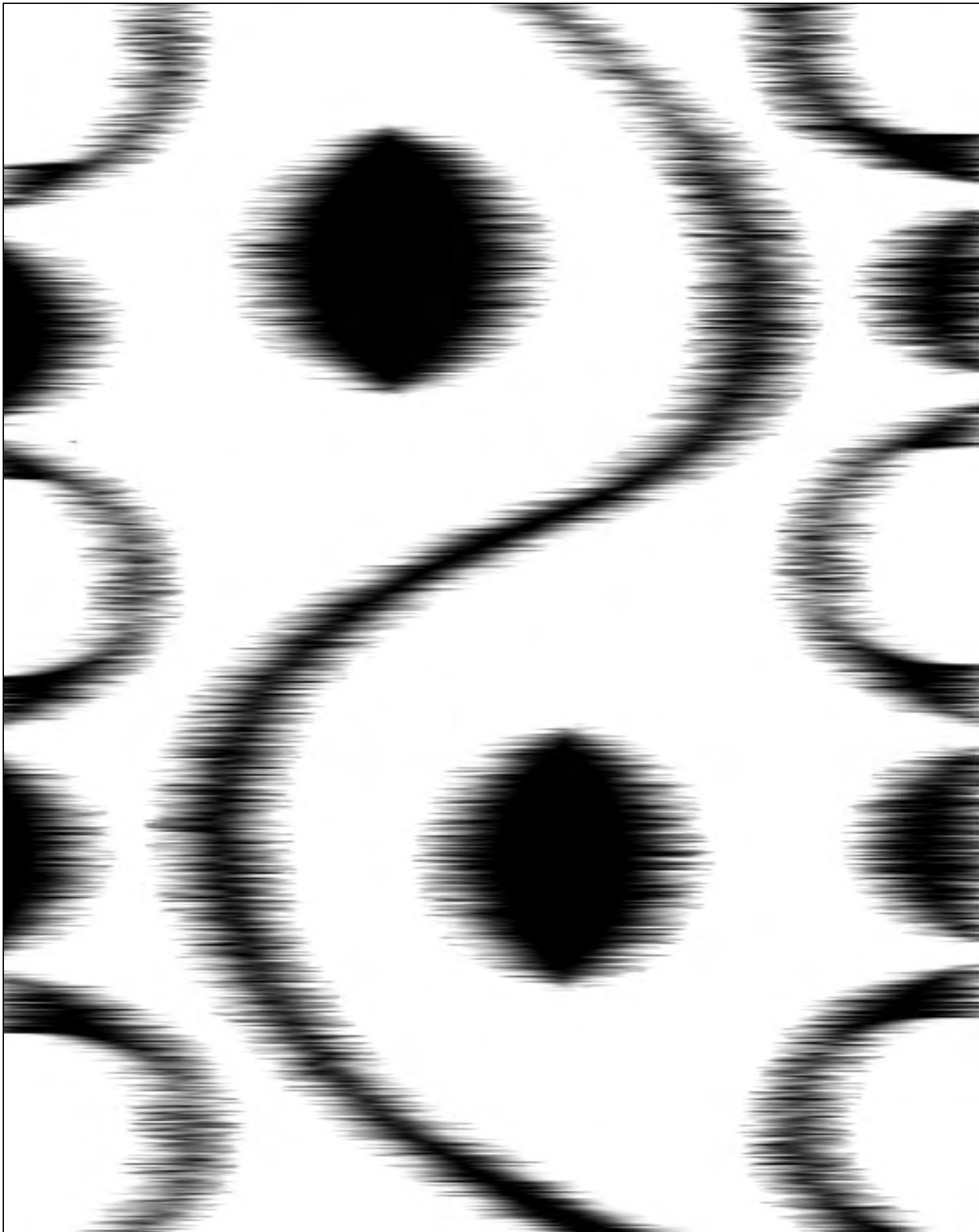

8' x 10'  
Scale: 1 inch = 1 foot

IKAT

**JK**kravetcarpet

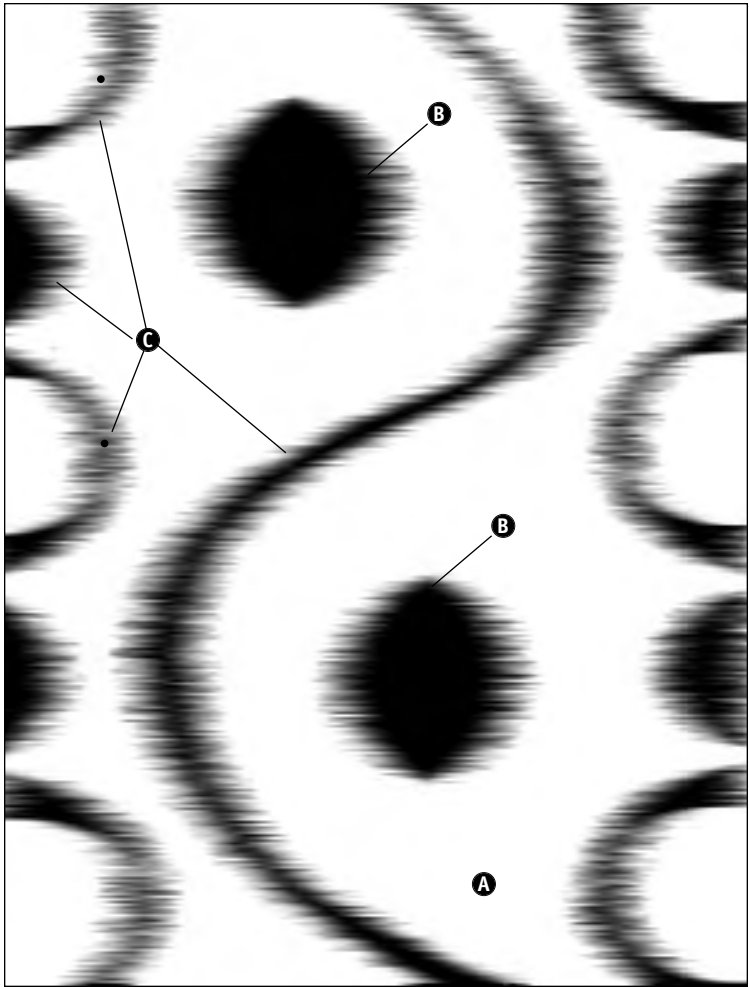

## SPECIAL ORDER INSTRUCTIONS

\_\_\_\_\_

\_\_\_\_\_

\_\_\_\_\_

\_\_\_\_\_

\_\_\_\_\_

\_\_\_\_\_

\_\_\_\_\_

\_\_\_\_\_

\_\_\_\_\_

Client's Name (optional): \_\_\_\_\_

*(Label will appear on back of carpet)*

Showroom: \_\_\_\_\_ Date: \_\_\_\_\_

Sales Associate: \_\_\_\_\_

Account #: \_\_\_\_\_

Name: \_\_\_\_\_

Address: \_\_\_\_\_

\_\_\_\_\_

Phone #: \_\_\_\_\_

Ship To Address: \_\_\_\_\_

\_\_\_\_\_

\_\_\_\_\_

Side Mark: \_\_\_\_\_

Ship To Phone #: \_\_\_\_\_

Strike Off     Order

Rug Cost: \_\_\_\_\_

Freight: \_\_\_\_\_

Total: \_\_\_\_\_

Deposit: \_\_\_\_\_

Balance: \_\_\_\_\_

Check #: \_\_\_\_\_

AMEX     VISA     MASTERCARD

Credit Card #: \_\_\_\_\_

Expiration Date: \_\_\_\_\_

Name on Credit Card: \_\_\_\_\_

Signature: \_\_\_\_\_

In order to expedite delivery, you may preauthorize the balance to be charged to the credit card above.

To approve, please initial here. \_\_\_\_\_

## IKAT

Size: W \_\_\_\_\_ L \_\_\_\_\_



**A Base Color**

Wool Only



**B Design Color**

Wool or Silk

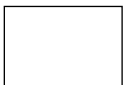

**C Design Color**

Wool or Silk