



1x1

PERMAFROST - ICE

Hand Knotted in Nepal
50% Wool, 50% Silk

Custom Program: Size, Color and Fiber Options Available.
Strike off in 4 weeks.
Rug Production in 12 Weeks, Rugs Larger than 10x14 in 16-24 Weeks.
Max Size: 20'Wx30'L

I | Create

CARPET

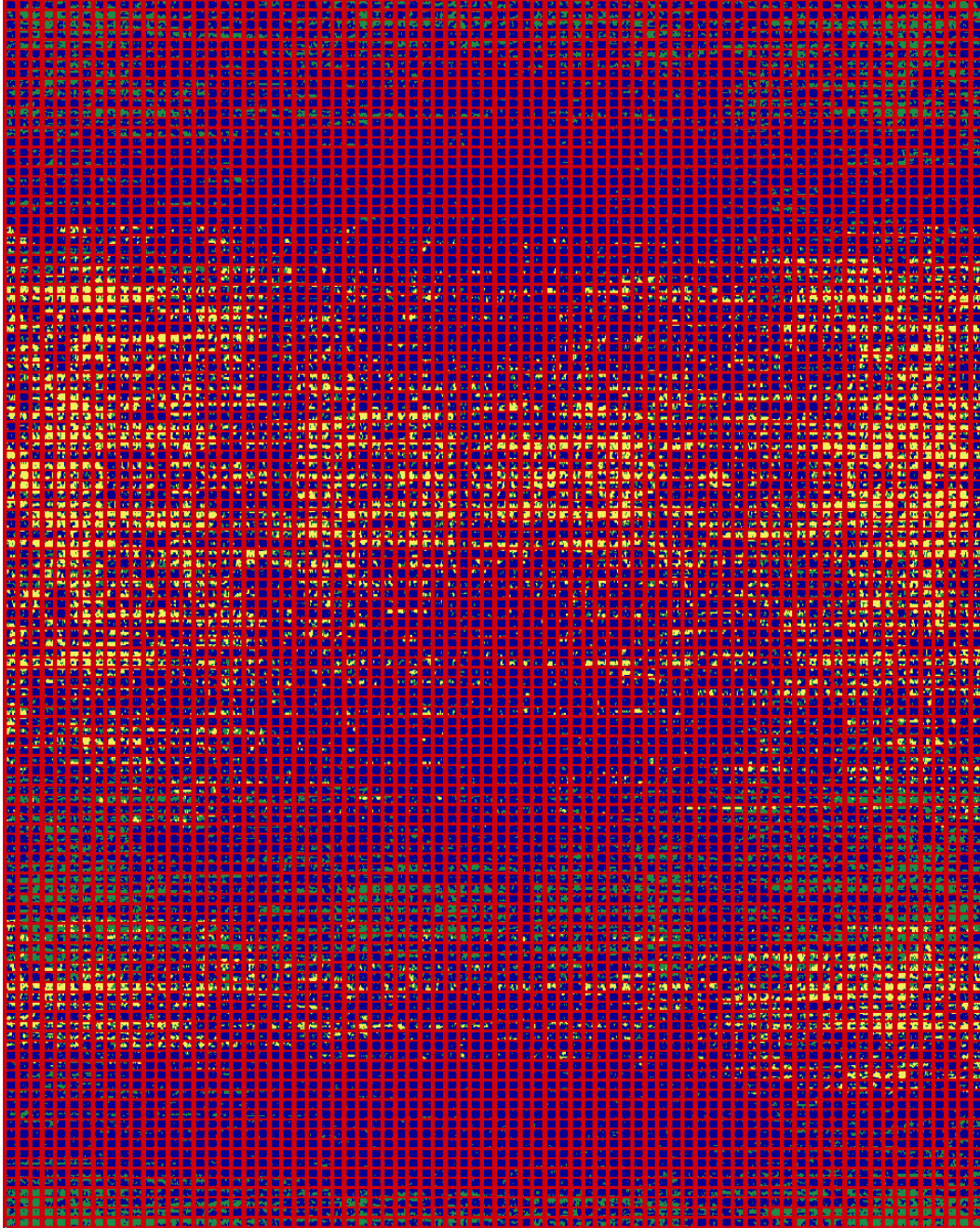

This is a high contrast rendering to show color placement on an 8x10 area rug

PERMAFROST



A - DESIGN & SHOWROOM INFORMATION

ORDER DATE: _____
 DESIGN: **PERMAFROST** _____
 SHOWROOM: _____
 SALES ASSOCIATE: _____

B - DIMENSIONS

WIDTH: _____ LENGTH: _____

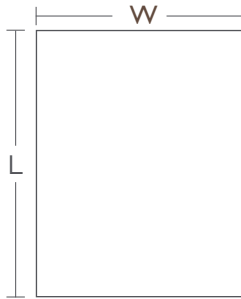

C - COLORS

SAME AS SAMPLE COLOR: **ICE** _____
 CUSTOM COLOR: PLEASE SPECIFY COLOR NUMBER BELOW

A. B. C.
 D.



D - SPECIAL INSTRUCTIONS

E - CLIENT INFORMATION

ACCOUNT #: _____
 DESIGNER NAME: _____
 ADDRESS: _____

TEL: _____ CELL: _____
 EMAIL: _____
 SHIP TO ADDRESS: _____

TEL: _____ CELL: _____
 EMAIL: _____
 END USER'S NAME: _____
 ADDRESS: _____

TEL: _____ CELL: _____
 EMAIL: _____
 PO#: _____ SIDEMARK: _____
 COST P/SQFT: _____ TOTAL SQFT: _____

RUG COST: _____
 PAD: _____
 LABOR: _____
 FREIGHT: _____
 TOTAL: _____
 DEPOSIT: _____
 BALANCE: _____

CHECK#: _____ DATE: _____

AMEX MASTERCARD VISA
 CARD NUMBER: _____
 EXP DATE: _____
 NAME ON CARD: _____
 SIGNATURE: _____

TO EXPEDITE YOUR ORDER, YOU CAN PRE-AUTHORIZE TO CHARGE THE BALANCE TO THE CREDIT CARD INFORMATION ABOVE. PLEASE INITIAL HERE: _____

*FIBERS WILL BE DYED TO MATCH COLOR NUMBERS INDICATED.
 **VARIATIONS IN COLOR, TEXTURE AND IRREGULAR WEAVES ARE NATURAL CHARACTERISTICS OF HAND MADE RUGS.