

THE TIBETAN COLLECTION



RAGS/C - BLUE

COUNTRY OF ORIGIN · NEPAL

CONTENT · 100% WOOL

QUALITY · 100 KNOT COUNT

* CUSTOM SIZES AND COLORS AVAILABLE

DUE TO HANDWOVEN CONSTRUCTION AND FIBER'S NATURAL VARIATIONS, CARPET IS NOT GUARANTEED TO MATCH PHOTOGRAPHIC REPRESENTATION

THE TIBETAN COLLECTION



RAGS/C - BLUE

COLORS › KW20, KW41, KW42, KW49, KW50,
KW53, KW55, KW57, KW63, KW64



RAGS/C - AUTUMN

COLORS › KW5, KW13, KW16, KW18,
KW38, KW45, KW58, KW68



RAGS/C - PERSIMMON

COLORS › KW9, KW33, KW34, KW45,
KW50, KW56, KS7, KS33

DUE TO HANDWOVEN CONSTRUCTION AND FIBER'S NATURAL VARIATIONS, CARPET IS NOT GUARANTEED TO MATCH PHOTOGRAPHIC REPRESENTATION

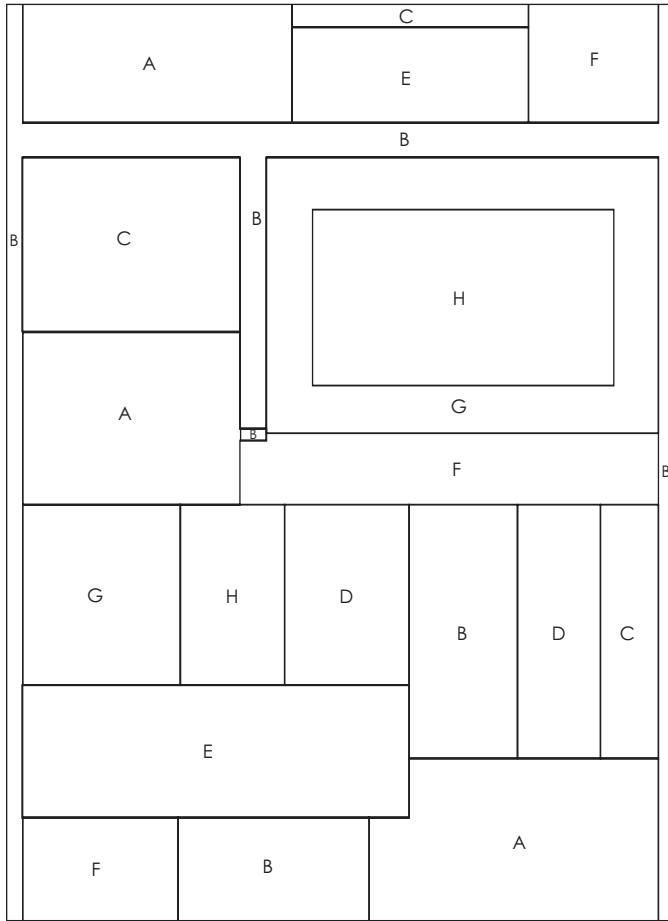

SPECIAL ORDER INSTRUCTIONS

Design can be simplified by repetition of colors

Client's Name (optional): _____
(Label will appear on back of carpet)

Showroom: _____

Date: _____

Sales Associate: _____

Account #: _____

Name: _____

Address: _____

Phone #: _____

Ship To Address: _____

Side Mark: _____

Ship To Phone #: _____

Strike Off Order

Rug Cost: _____

Freight: _____

Total: _____

Deposit: _____

Balance: _____

Check #: _____

AMEX VISA MASTERCARD

Credit Card #: _____

Expiration Date: _____

Name on Credit Card: _____

Signature: _____

RAGS/C

Size: _____

A Wool

B Wool

C Wool

D Wool

E Wool or Silk

F Wool or Silk

G Wool or Silk

H Wool or Silk