

THE TIBETAN COLLECTION



STRIPES/C - BLUE

COUNTRY OF ORIGIN • NEPAL

CONTENT • WOOL & SILK

QUALITY • 100 KNOT COUNT

* CUSTOM SIZES AND COLORS AVAILABLE

DUE TO HANDWOVEN CONSTRUCTION AND FIBER'S NATURAL VARIATIONS, CARPET IS NOT GUARANTEED TO MATCH PHOTOGRAPHIC REPRESENTATION

THE TIBETAN COLLECTION

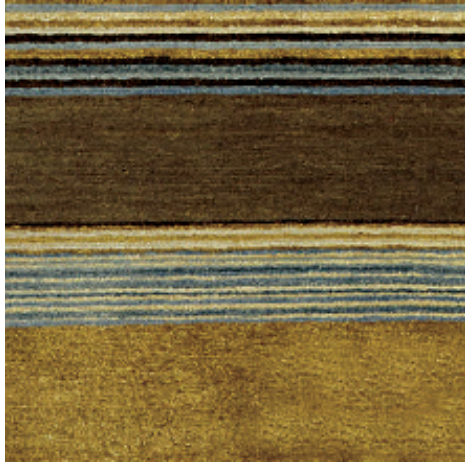

STRIPES/C - BLUE

COLORS · KW20, KW41, KW42, KW49, KW50, KW64
KS20, KS41, KS42, KS49, KS50, KS64



STRIPES/C - SILVER

COLORS · KW40, KW43, KW55, KS40,
KS43, KS46, KS47, KS55,



STRIPES/C - PERSIMMON

COLORS · KW9, KW33, KW50, KW54,
KS9, KS33, KS34, KS50, KS54

DUE TO HANDWOVEN CONSTRUCTION AND FIBER'S NATURAL VARIATIONS, CARPET IS NOT GUARANTEED TO MATCH PHOTOGRAPHIC REPRESENTATION

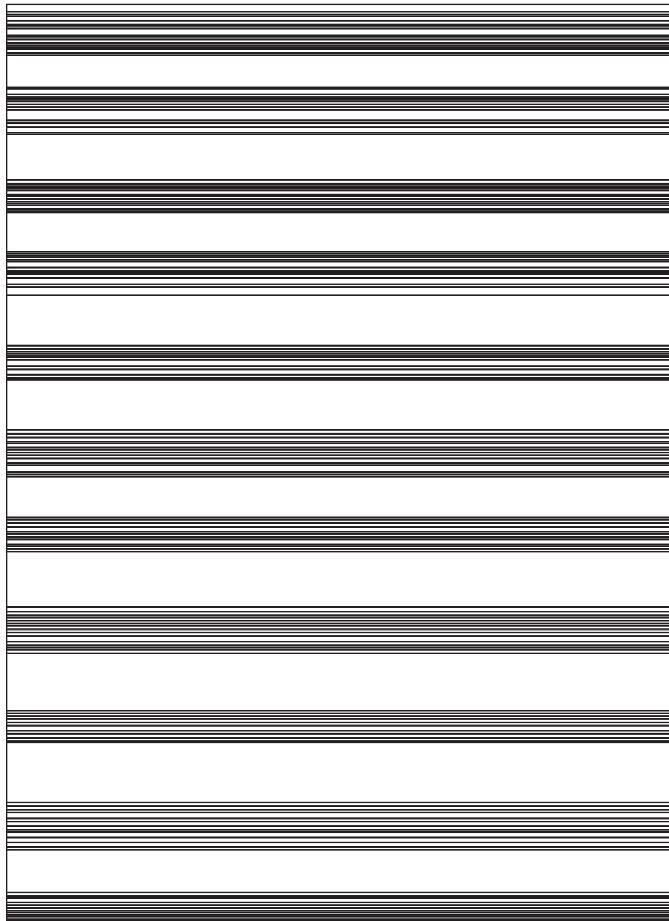

SPECIAL ORDER INSTRUCTIONS

Option:

Place corresponding letter in wide bands for specific placement. Desired colors may be used more than once. Small bands randomly combine colors

Client's Name (optional): _____
(Label will appear on back of carpet)

Showroom: _____

Date: _____

Sales Associate: _____

Account #: _____

Name: _____

Address: _____

Phone #: _____

Ship To Address: _____

Side Mark: _____

Ship To Phone #: _____

Strike Off Order

Rug Cost: _____

Freight: _____

Total: _____

Deposit: _____

Balance: _____

Check #: _____

AMEX VISA MASTERCARD

Credit Card #: _____

Expiration Date: _____

Name on Credit Card: _____

Signature: _____

STRIPES/C Size: _____

***Silk content cannot exceed 50%.**

- A** Wool
- B** Wool
- C** Wool
- D** Wool
- E** Wool
- F** Wool
- G** Wool or Silk
- H** Wool or Silk
- I** Wool or Silk
- J** Wool or Silk
- K** Wool or Silk