

THREADS

AT LEE JOFA®

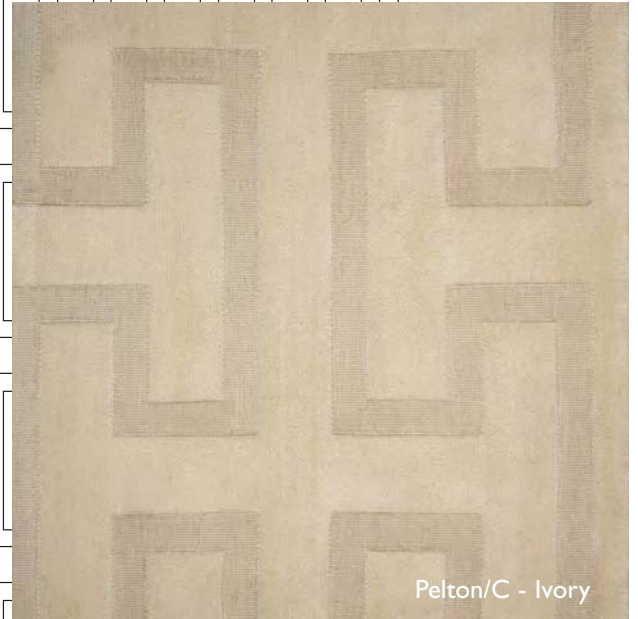
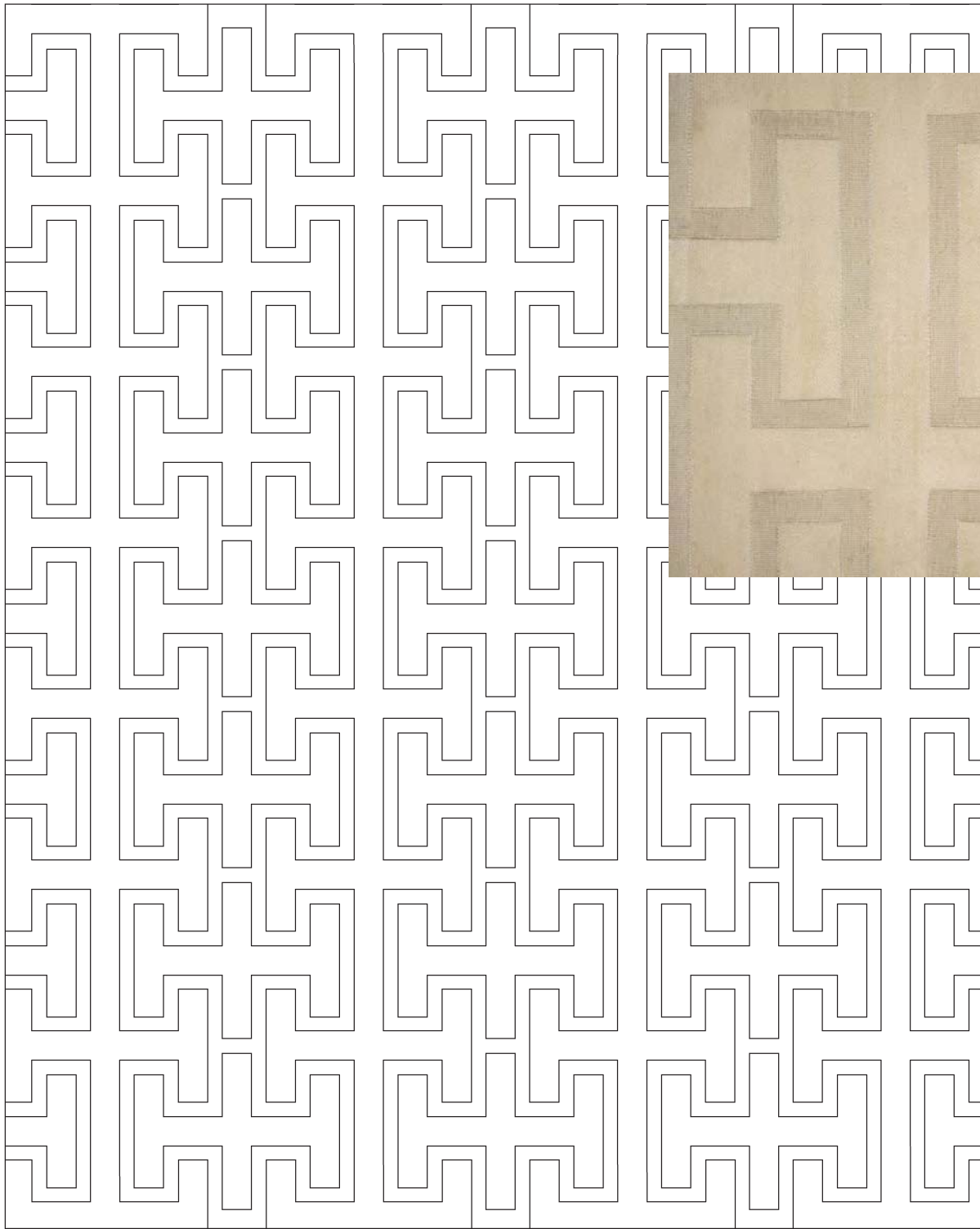

Pelton/C - Ivory

PELTON/C

Flatweave, Mixed Texture

Wool

THREADS

AT LEE JOFA

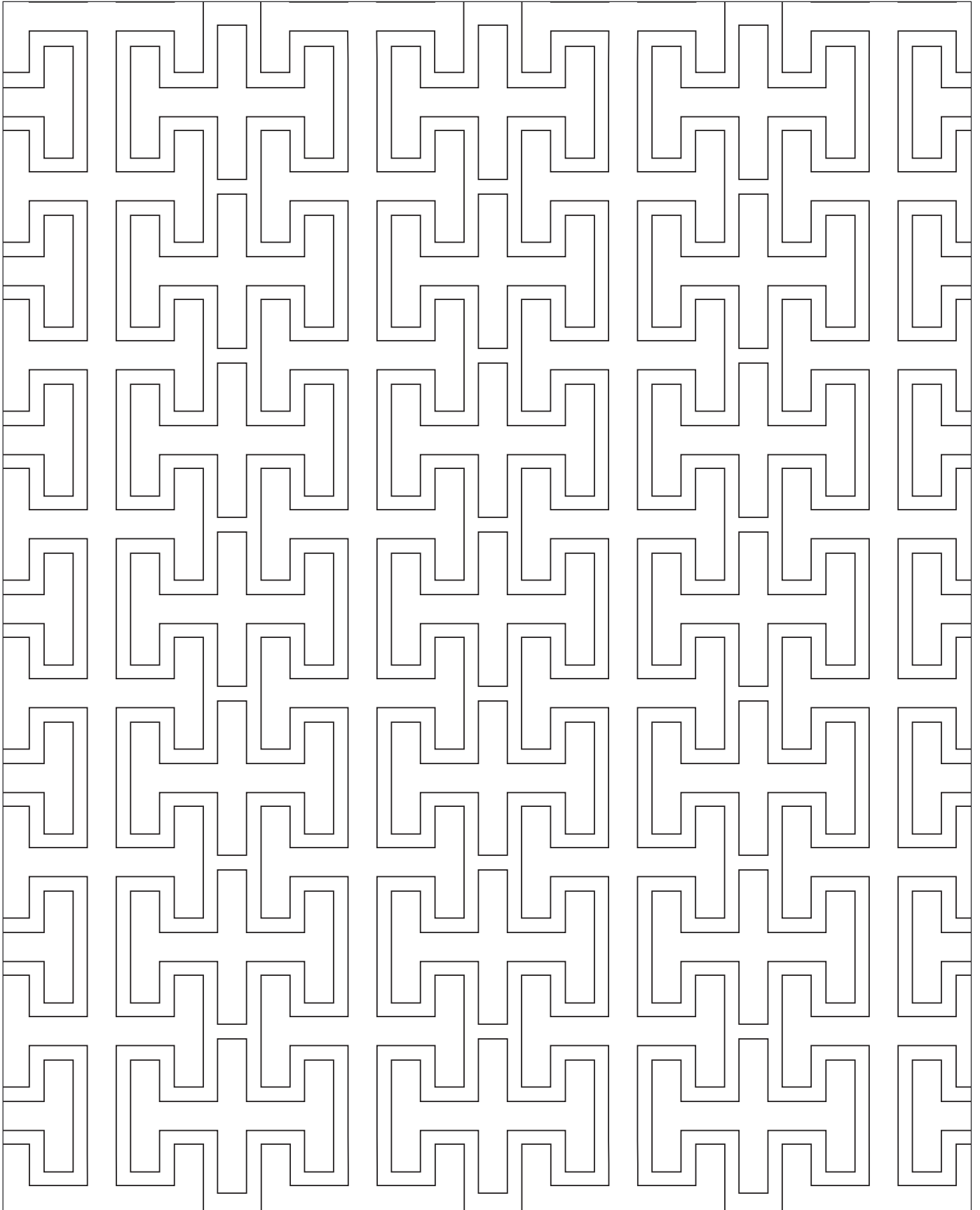

PELTON/C

*Handwoven in China, Mixed Texture.
100% Wool.*

8' x 10'

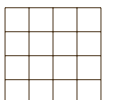

THREADS

AT LEE JOFA

QUOTE STRIKEOFF ORDER

TERMS Price Quotes honored for 60 days.
50% deposit required on all orders.
Balance due before delivery.

A ~ DESIGN INFORMATION

DESIGN NAME PELTON/C
 CONTENT 100% Wool
 QUALITY Handwoven, Mixed Texture

B ~ DIMENSIONS

RUG SIZE: WIDTH _____ X LENGTH _____

C ~ COLORS CHOOSE ONE OPTION

SAME AS SAMPLE COLORWAY NAME: _____

CUSTOM COLOR: *Indicate color numbers below. WOOL ONLY.*

A. Ground

B. Design

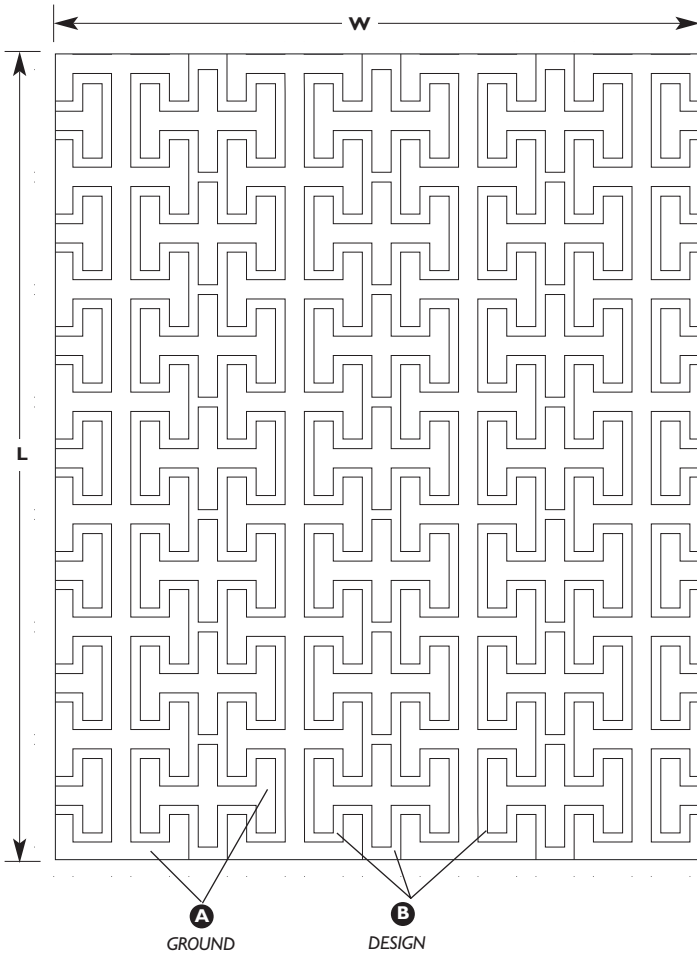

D ~ CLIENT/SALES INFORMATION

SHOWROOM _____ DATE _____

SALES ASSOCIATE _____

ACCOUNT # _____

NAME _____

ADDRESS _____

TEL _____

EMAIL _____

SHIP TO ADDRESS _____

SHIP TO PHONE # _____

SIDEMARK _____

P.O. # _____

RUG COST: _____

FREIGHT: _____

TOTAL: _____

DEPOSIT: _____

BALANCE: _____

CHECK # _____ DATE _____

AMEX VISA MASTERCARD

CARD # _____

EXP. DATE _____

NAME ON CARD _____

SIGNATURE _____

E ~ SPECIAL INSTRUCTIONS

