

BARBARA BARRY  
LIVING TEXTURES

INDOOR • OUTDOOR

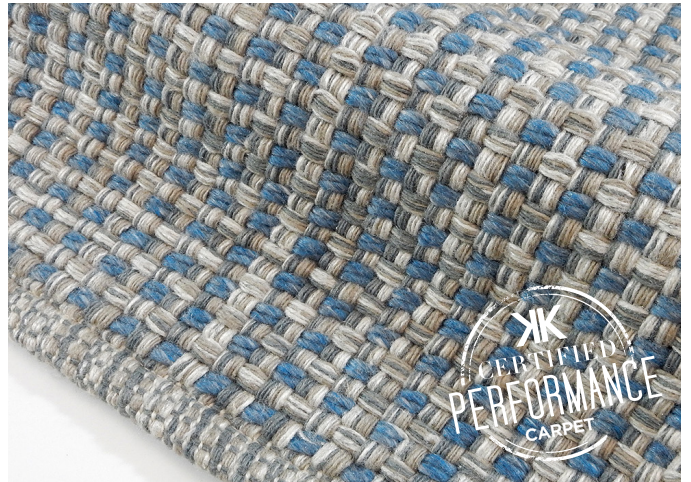
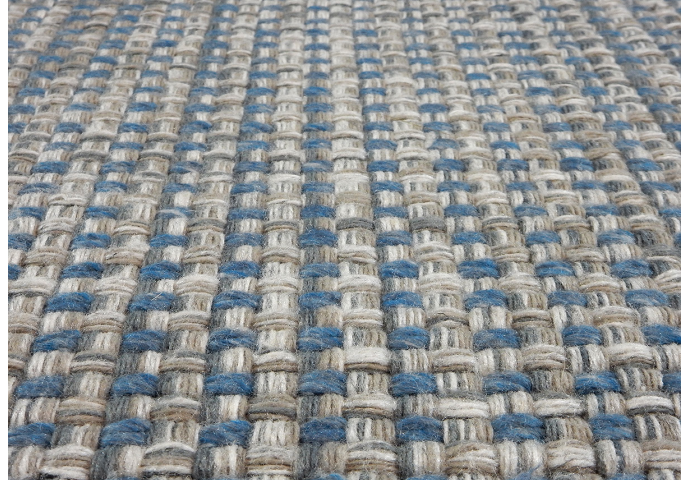

2'x3'

**PETCHECK MICA**

Hand Woven in India

100% PET (polyethylene terephthalate): a yarn from recycled plastic containers, known as “Pop Bottle Carpet”

Custom Program: Max Size: 14'W x 20'L.

Choose from over 80 standard colors, see color chart for options.

Strike off in 4-6 weeks, rug production in 10-14 weeks, depending on size.

This is a hand woven product, variations in overall size up to 3%-5% and texture may occur.  
Carpet is not guaranteed to match digital and/or photographic representation.

BARBARA BARRY  
LIVING TEXTURES

INDOOR • OUTDOOR

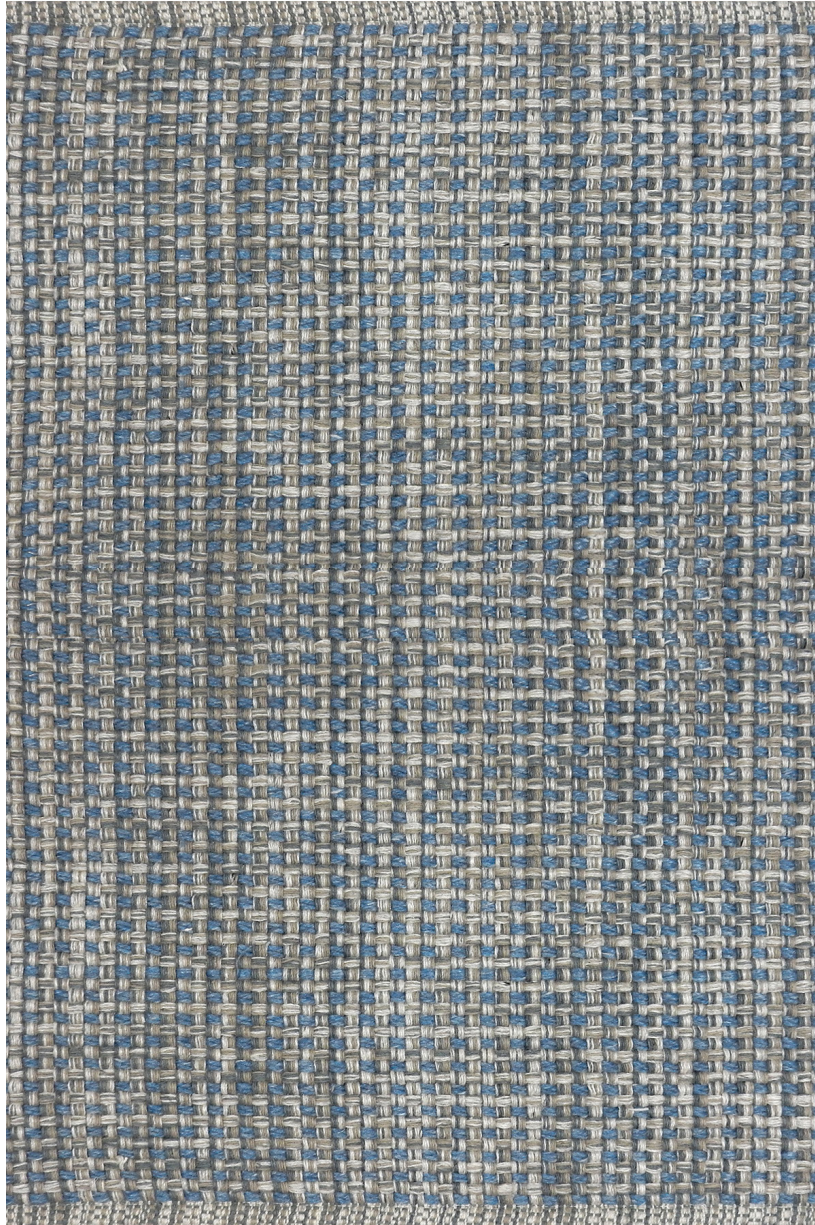

2'x3'

**PETCHECK MICA**

Colors:



WARP

PJ819S-EZ (1P)  
4231S-EZ (1P)  
FF01048 (1P)



WEFT

PJ819S-EZ (1P)  
4231S-EZ (1P)  
FF01048 (1P)  
FF01848-EZ (1P)

This is a hand woven product, variations in overall size up to 3%-5% and texture may occur.  
Carpet is not guaranteed to match digital and/or photographic representation.

BARBARA BARRY

# LIVING TEXTURES

INDOOR • OUTDOOR

QUOTE  STRIKE-OFF  ORDER

TERMS: Price quotes honored for 60 days.  
Balance due before delivery.  
50% deposit required on all orders.

## A - DESIGN & SHOWROOM INFORMATION

ORDER DATE: \_\_\_\_\_  
DESIGN: **PETCHECK** \_\_\_\_\_  
SHOWROOM: \_\_\_\_\_  
SALES ASSOCIATE: \_\_\_\_\_

## B - DIMENSIONS

WIDTH: \_\_\_\_\_ LENGTH: \_\_\_\_\_

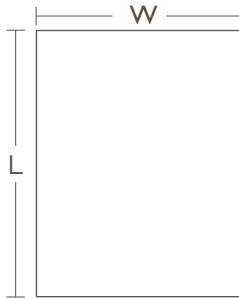

## C - COLORS

SAME AS SAMPLE COLOR: **MICA** \_\_\_\_\_  
 CUSTOM COLOR: PLEASE SPECIFY COLOR NUMBER BELOW

A 

|  |
|--|
|  |
|  |
|  |

B 

|  |
|--|
|  |
|  |
|  |
|  |

WARP  
Vertical

WEFT  
Horizontal

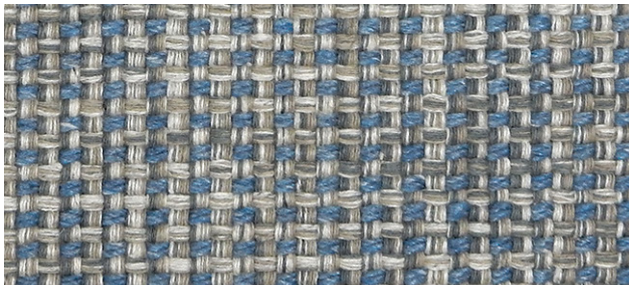

## D - SPECIAL INSTRUCTIONS

\_\_\_\_\_  
\_\_\_\_\_  
\_\_\_\_\_

## E - CLIENT INFORMATION

ACCOUNT #: \_\_\_\_\_  
DESIGNER NAME: \_\_\_\_\_  
ADDRESS: \_\_\_\_\_

TEL: \_\_\_\_\_ CELL: \_\_\_\_\_  
EMAIL: \_\_\_\_\_  
SHIP TO ADDRESS: \_\_\_\_\_

TEL: \_\_\_\_\_ CELL: \_\_\_\_\_  
EMAIL: \_\_\_\_\_  
END USER'S NAME: \_\_\_\_\_  
ADDRESS: \_\_\_\_\_

TEL: \_\_\_\_\_ CELL: \_\_\_\_\_  
EMAIL: \_\_\_\_\_  
PO#: \_\_\_\_\_ SIDEMARK: \_\_\_\_\_  
COST P/SQFT: \_\_\_\_\_ TOTAL SQFT: \_\_\_\_\_

RUG COST: \_\_\_\_\_  
PAD: \_\_\_\_\_  
LABOR: \_\_\_\_\_  
FREIGHT: \_\_\_\_\_  
TOTAL: \_\_\_\_\_  
DEPOSIT: \_\_\_\_\_  
BALANCE: \_\_\_\_\_

CHECK#: \_\_\_\_\_ DATE: \_\_\_\_\_

AMEX      MASTERCARD      VISA  
CARD NUMBER: \_\_\_\_\_  
EXP DATE: \_\_\_\_\_  
NAME ON CARD: \_\_\_\_\_  
SIGNATURE: \_\_\_\_\_

TO EXPEDITE YOUR ORDER, YOU CAN PRE-AUTHORIZE TO CHARGE THE BALANCE TO THE CREDIT CARD INFORMATION ABOVE. PLEASE INITIAL HERE: \_\_\_\_\_

\*FIBERS WILL BE DYED TO MATCH COLOR NUMBERS INDICATED.  
\*\*VARIATIONS IN COLOR, TEXTURE AND IRREGULAR WEAVES ARE NATURAL CHARACTERISTICS OF HAND MADE RUGS.